

CHAPTER 53  
 PROTECTED WATER SOURCES — ~~PURPOSES~~ — ~~DESIGNATION PROCEDURES~~ —  
~~INFORMATION IN WITHDRAWAL APPLICATIONS~~ — ~~LIMITATIONS~~ —  
~~LIST OF PROTECTED SOURCES~~

~~567—53.1(455B) Scope of chapter.~~ This chapter describes the purpose and procedures for designating specific surface water and groundwater sources as protected sources. This includes the special information that may be required of applicants for permits to withdraw water from such sources and conditions that may be applied to approved permits. Those protected sources designated by rule are also listed.

~~This rule is intended to implement Iowa Code sections 455B.262, 455B.264 through 455B.274 and 455B.278.~~

~~567—53.1(455B) Definitions.~~ The following definitions apply to this chapter:

~~“Protected source” means a surface water or groundwater source recognized by rule as needing special protection in order to ensure its long-term availability, in terms of either quality or quantity, or both, to preserve the public health and welfare.~~

~~567—53.2(455B) Designation of protected sources.~~ The department, ~~after consultation with the Iowa geological survey (IGS) and other authorities,~~ may designate a surface water or groundwater source within a defined geographical area as a protected source. Notwithstanding ~~the requirements in this chapter~~ ~~rules 567—53.4(455B) to 567—53.8(455B),~~ the department may impose permit conditions on a case-by-case basis as it determines necessary to protect water resources of the state.

This rule is intended to implement **Iowa Code sections 455B.262, 455B.264 through 455B.274 and 455B.278.**

~~567—53.3(455B) Purposes of designating a protected source.~~ The ~~general~~ purpose of designating a ~~specific~~ water source as a protected source is to ensure long-term availability in terms of quantity and quality to preserve public health and welfare. ~~Specific p~~ Purposes include, but are not limited to, the following:

~~53.3(1) To preserve the availability of the protected source for sustained beneficial use.~~

~~53.3(2) To prevent or minimize the movement of groundwater contaminants.~~

~~53.3(3) To maintain the surface water quality within a specific stream segment in order to meet state or federal standards, to preserve protected flows, or to maintain its availability for other beneficial use.~~

~~53.3(4) To preserve the protected flows in a stream which is hydraulically connected to a protected groundwater source~~ ~~aquifer.~~

This rule is intended to implement **Iowa Code section 455B.262.**

~~567—53.4(455B) Designation procedure.~~ The procedure for designation of a protected source shall be a rule-making proceeding to amend the list of protected sources in **rule 567—53.7(455B)**. In addition to the requirements of **rule 561—5.1(17A)**, as adopted by reference in ~~567—Chapter 5,~~ an interested person who petitions the department to designate a protected water source may also be required to provide ~~further~~ supporting information including, but not limited to:

~~53.4(1) Facts and arguments demonstrating that existing rules and the opportunity for public participation in the application review and decision-making procedures of~~ **rules 567—50.137(17A,455B)** ~~and~~ ~~to~~ **567—50.914(17A,455B)** are inadequate to ensure the long-term availability of the source and to preserve the public health and welfare.

~~53.4(2) Predictive geohydrological and chemical analyses of the groundwater source if the basis of the petition is to prevent or minimize the movement of known or suspected contaminants.~~

~~53.4(3) Facts and arguments demonstrating the effect that additional withdrawals from a stream or stream segment proposed for designation would have on downstream discharges, surrounding alluvial systems,~~ ~~natural~~ ~~and~~ biological systems, and ~~on~~ potential changes in the frequency at which the protected stream discharge levels are reached.

This rule is intended to implement **Iowa Code sections 455B.262, 455B.264 through 455B.274 and**

455B.278.

**567—53.5(455B) Information requirements for applications to withdraw water from protected sources.** An applicant proposing to withdraw water from a protected source, as listed in [rule 567—53.7\(455B\)](#), may be required to submit information necessary for the department to determine the effects resulting from such withdrawal.

**53.5(1) Withdrawals from protected groundwater sources.** Applicants for [water use](#) permits may be required to provide ~~the~~ information detailed in [rule 567—50.127\(17A,455B\)](#) and additional predictive geohydrological and chemical analyses of the groundwater source. Where there is potential for a known contaminant to migrate, predictive analyses may also be requested to show potential movement and effects of the withdrawal on the ~~piezometric~~-[hydraulic](#) head. Monitoring may be required in a permit authorizing withdrawals from a protected groundwater source.

**53.5(2) Withdrawals from protected surface water sources.** Applicants for [water use](#) permits may be required to demonstrate the effect of proposed withdrawals on downstream discharges, surrounding alluvial systems, ~~and natural~~-biological systems, and [of](#) potential changes in the frequency at which protected stream discharge levels are reached, for any stream or stream reaches listed in [rule 567—53.7\(455B\)](#).

This rule is intended to implement [Iowa Code sections 455B.262, 455B.264 through 455B.274 and 455B.278](#).

**567—53.6(455B) Conditions in permits for withdrawals of water from a protected source.** The designation of a protected water source in [rule 567—53.7\(455B\)](#) may include listing of special conditions on issuance of permits for withdrawals of water from the designated source. The designation may also include guidelines for imposition of special limitations on withdrawals authorized by permits which were in force on the effective date of the protected source designation. However, such guidelines may be enforced only in accordance with the procedures in [rule 567—50.2552.7\(455B\)](#) for modification, ~~termination, cancellation~~ and emergency suspension of permits, or after a permittee has had an opportunity to contest the imposition of proposed special limitations in permit renewal proceedings. When a group of permits is potentially affected by guidelines in [rule 567—53.7\(455B\)](#), hearings under [rule 567—50.2552.7\(455B\)](#) may be consolidated.

**53.6(1) Withdrawals from streams or associated alluvium that are protected sources.** The department may apply special conditions on all [water use](#) permits for withdrawals from streams and associated alluvial systems that are protected water sources ~~as~~ listed in [rule 567—53.7\(455B\)](#). Such conditions may include cessation of withdrawals at a stream discharge rate ~~to be~~ determined by the department which may be in excess of the level required by [567—subrule 52.8\(3\)50.26\(3\)](#). These ~~conditions~~[restrictions](#) may apply to both consumptive and nonconsumptive withdrawals.

**53.6(2) Withdrawals from groundwater sources that are protected sources.** The department may apply special conditions on all [water use](#) permits for withdrawals from groundwater systems that are protected water sources ~~as~~ listed in [rule 567—53.7\(455B\)](#). Such conditions may include immediate cessation of withdrawals if declines in ~~piezometric~~-[hydraulic head](#) levels or movement of known contaminants in the source are detected. These ~~conditions~~[restrictions](#) may apply to both consumptive and nonconsumptive withdrawals.

**567—53.7(455B) List of protected water sources.** The following list identifies water sources designated as protected sources under this chapter. Each listing includes the name of the [designated](#) surface water or groundwater source ~~designated~~, the geographical areas affected, the specific purposes for designating the source, and special limitations imposed or recommended to achieve the purpose of the protected source designation. The listing may also include special monitoring requirements ~~and may~~ specify a date by which the department must review ~~the designation of the~~ protected source [designation](#).

**53.7(1) Ralston Site, Linn County.**

*a. Geographic area.* [The protected water source area includes an area within the boundaries of the cities of Cedar Rapids and Marion in Linn County. The actual geographical boundaries of the area are defined in subparagraph 53.7\(1\)“d.”](#) ~~The area within a one mile radius of a point which is 600 feet south of the midpoint of the northern edge of Section 2, Township 83 North, Range 7 West in Linn County is a protected water source.~~

**2/28/2024 Version**

*b. New or modified water use permits.* Any new application for a permit to withdraw groundwater or to increase an existing permitted withdrawal of groundwater from within the protected water source area will be restricted or denied, if necessary to preserve public health and welfare or to minimize movement of groundwater contaminants from the Ralston Site. The Ralston Site is identified ~~in the Registry of Hazardous Waste or Hazardous Substance Disposal Sites pursuant to Iowa Code section 455B.426~~ as an [EPA Comprehensive Environmental Response, Compensation, and Liability Act site under identification number IAD 980632491.](#)

*c. Withdrawal of groundwater.* Withdrawal of groundwater from within the protected water source area may also be restricted or denied from what would otherwise be nonregulated wells, if necessary to preserve public health and welfare or to minimize movement of groundwater contaminants from the Ralston Site. The Linn County health department will refer any application for a construction permit for a private well within the protected water source area to the department's ~~water supply section that~~ [which](#) will determine whether the proposed well will be allowed.

*d. Map of protected water source area.* [The department shall maintain a map of the protected water source area.](#)

[\(1\) The entire following described area within Linn County is defined as a protected water source:](#)

- [● All areas of Section 35, Township 84 North, Range 7 West.](#)
- [● All areas of the SW ¼ of Section 36, Township 84 North, Range 7 West.](#)
- [● All areas of the SW ¼ of the NW ¼ of Section 36, Township 84 North, Range 7 West.](#)
- [● All areas of the SE ¼ of Section 34, Township 84 North, Range 7 West.](#)
- [● All areas of the SE ¼ of the SE ¼ of Section 34, Township 84 North, Range 7 West.](#)
- [● All areas of Section 2, Township 83 North, Range 7 West.](#)
- [● All areas of the NW ¼ of the NW ¼ of Section 1, Township 83 North, Range 7 West.](#)
- [● All areas of the N ½ of the SW ¼ of Section 1, Township 83 North, Range 7 West.](#)
- [● All areas of the SW ¼ of the SW ¼ of Section 1, Township 83 North, Range 7 West.](#)
- [● All areas of the NE ¼ of Section 3, Township 83 North, Range 7 West.](#)
- [● All areas of the N ½ of the SE ¼ of Section 3, Township 83 North, Range 7 West.](#)
- [● All areas of the SE ¼ of the SE ¼ of Section 3, Township 83 North, Range 7 West.](#)

[\(2\) Map of the protected source area.](#)

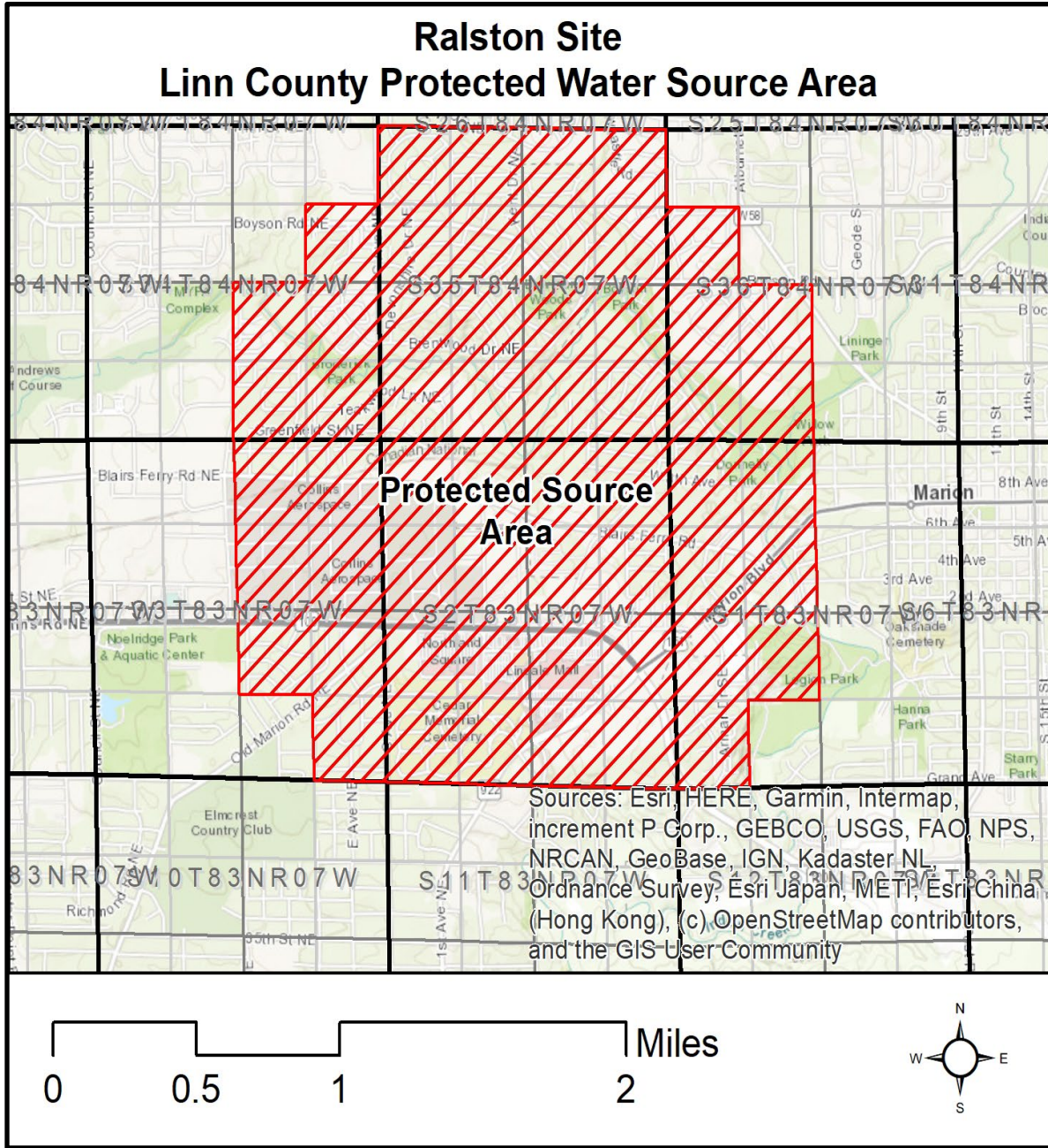

**53.7(2) Cambrian-Ordovician (Jordan) aquifer in Johnson and Linn Counties.**

*a. Geographical area.* The protected water source area includes portions of Johnson and Linn Counties. The actual geographical boundaries of the area are defined in **subparagraph 53.7(2) "d." "a"(3).**

*b.(+) New or modified water use permits.* Any new application for a permit to withdraw groundwater or to increase an existing permitted withdrawal of groundwater from the Cambrian-Ordovician (Jordan) aquifer within the protected water source area will be restricted or denied if necessary to preserve public health and welfare.

*c.(2) Withdrawal of groundwater.* Withdrawal of groundwater from within the protected water source area may also be restricted or denied from water supply wells constructed in the Cambrian-Ordovician (Jordan) aquifer, public or private, and the construction of all new water supply wells in ~~this the Cambrian Ordovician (Jordan)~~ aquifer shall be restricted or denied, if necessary, to preserve public health and welfare or to minimize adverse effects to the "available" head (i.e., ~~the original pressure head above the top of the aquifer~~). The Johnson

**2/28/2024 Version**

County and Linn County health departments are not authorized to issue a construction permit for a private well drilled into or through the Cambrian-Ordovician (Jordan) aquifer within the protected water source area without ~~department~~ the approval ~~of the department~~. The department's ~~water supply engineering section~~ will determine whether the proposed well can be constructed and may require that the well meet public water well standards.

~~d.(3)~~ *Map of protected water source area.* The department shall maintain a map of the protected water source area.

~~(1)~~ The entire following described area within Johnson County and within Linn County is defined as a protected water source.

**Johnson County**

- All areas of Township 79 North, Range 6 West.
- All areas of Township 79 North, Range 7 West.
- All areas of Township 79 North, Range 8 West.
- All areas of Township 80 North, Range 6 West.
- All areas of Township 80 North, Range 7 West.
- All areas of Township 80 North, Range 8 West.
- All areas of Township 81 North, Range 6 West.
- All areas of Township 81 North, Range 7 West.
- All areas of Township 81 North, Range 8 West.

**Linn County**

- All areas of Township 82 North, Range 6 West.
- All areas of Township 82 North, Range 7 West.
- All areas of Township 82 North, Range 8 West.
- All areas of Township 83 North, Range 6 West.
- All areas of Township 83 North, Range 7 West.
- All areas of Township 83 North, Range 8 West.
- All areas of Township 84 North, Range 6 West.
- All areas of Township 84 North, Range 7 West.
- All areas of Township 84 North, Range 8 West.

~~(2)~~ Map of the described protected water source area in Linn and Johnson Counties.

2/28/2024 Version

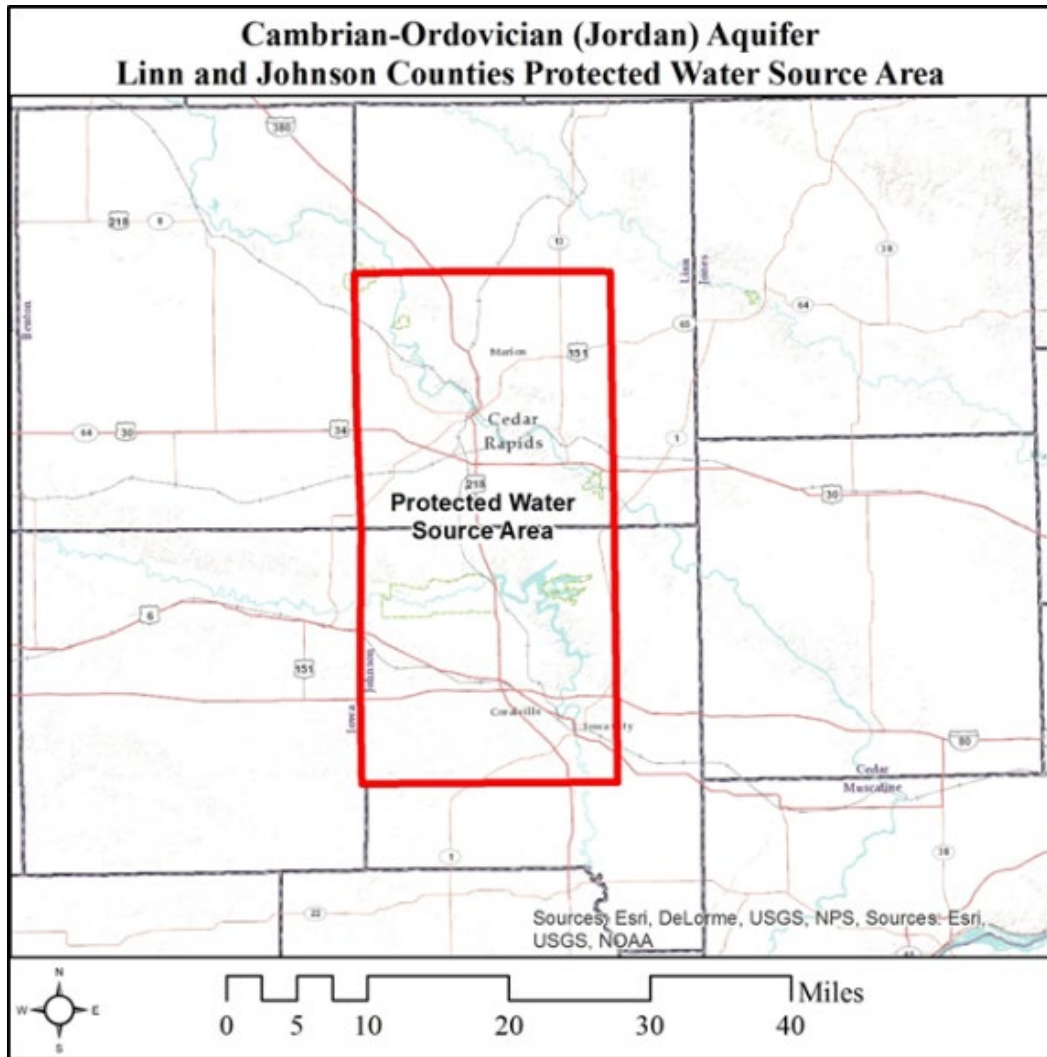

~~b. Reserved.~~

**53.7(3) Cambrian-Ordovician (Jordan) aquifer in Webster County.**

a. *Geographical area.* The protected water source area includes portions of Webster County. The actual geographical boundaries of the area are defined in **subparagraph 53.7(3) "d." "a"(3).**

b. ~~(4)~~ *New or modified water use permits.* Any new application for a permit to withdraw groundwater or to increase an existing permitted withdrawal of groundwater from the Cambrian-Ordovician (Jordan) aquifer within the protected water source area will be restricted or denied if necessary to preserve public health and welfare.

c. ~~(2)~~ *Withdrawal of groundwater.* Withdrawal of groundwater from within the protected water source area may also be restricted or denied from water supply wells constructed in the Cambrian-Ordovician (Jordan) aquifer, public or private, and the construction of all new water supply wells in ~~this the Cambrian-Ordovician (Jordan)~~ aquifer shall be restricted or denied, if necessary, to preserve public health and welfare or to minimize adverse effects to the "available" head ~~(i.e., the original pressure head above the top of the aquifer)~~. The Webster County health department is not authorized to issue a construction permit for a private well drilled into or through the Cambrian-Ordovician (Jordan) aquifer within the protected water source area without ~~the department~~ approval ~~of the department~~. The department's ~~water supply engineering section~~ will determine whether the proposed well can be constructed and may require that the well meet public water well standards.

d. ~~(3)~~ *Map of protected water source.* The department shall maintain a map of the protected water source area.

~~(1)~~ ~~+~~ The entire following described area within Webster County is defined as a protected water source.

- All areas of Township 88 North, Range 28 West.

2/28/2024 Version

- All areas of Township 88 North, Range 29 West.
- All areas of Township 89 North, Range 28 West.
- All areas of Township 89 North, Range 29 West.

(2) ~~2~~ Map of the described protected water source area in Webster County.

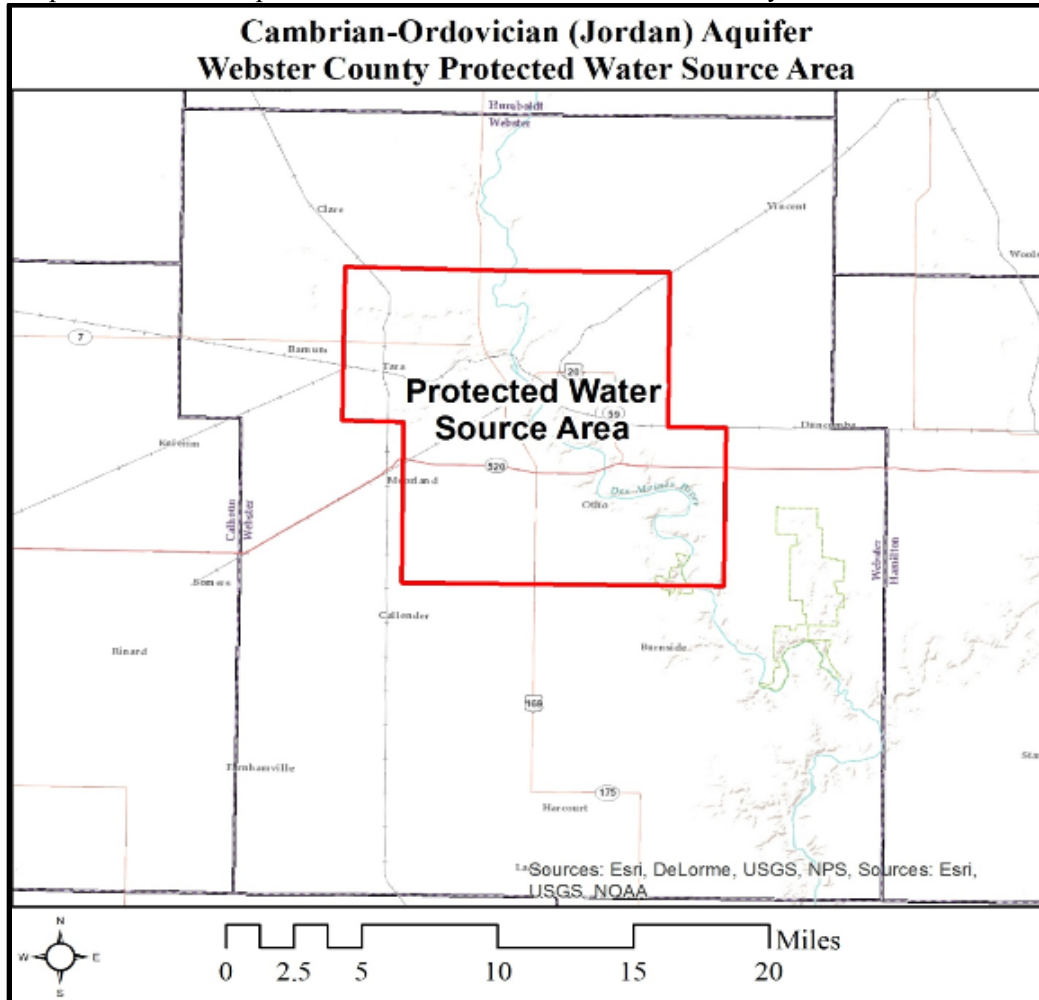

~~b. Reserved.~~

[53.7\(4\) Iowa Army Ammunition Plant \(IAAAP\) RDX Contaminant Site in Des Moines County and Lee County.](#) The Iowa Army Ammunition Plant hexahydro-1,3,5-trinitro-1,3,5-triazine (CAS Registry Number 121-82-4, also known as RDX, or Royal demolition explosive) protected water source area is known as the IAAAP RDX protected water source area.

[a. Geographical area.](#) The IAAAP RDX protected water source area includes portions of Des Moines and Lee Counties. The geographical boundaries of the area are defined in [paragraph 53.7\(4\) "c."](#) The IAAAP site is identified as an EPA Comprehensive Environmental Response, Compensation, and Liability Act site under identification number IA7213820445.

[b. New or modified water use permits.](#) Any new application for a permit to withdraw groundwater or to increase an existing permitted withdrawal of groundwater from the IAAAP RDX protected water source area will be restricted or denied if necessary to preserve public health and welfare, and to minimize movement of groundwater contaminants from the IAAAP RDX site.

[c. Withdrawal of groundwater.](#) Withdrawal of groundwater from within the protected water source area may also be restricted or denied from regulated or nonregulated water supply wells, and the construction of all new water supply wells shall be restricted or denied, if necessary, to preserve public health and welfare, and to minimize movement of groundwater contaminants.

**2/28/2024 Version**

(1) The department is the only authorized well permitting authority within the protected water source area. No well shall be constructed within the protected water source area unless a written permit is obtained from the department.

(2) All well construction permit applications for this protected water source area shall be submitted to the department. The Des Moines County and Lee County health departments or their designated permitting authorities shall refer all private well construction permit applications to the department when the proposed wells are located within the protected water source area.

(3) The department will determine whether the proposed well can be installed and the well construction standards that are required for the well's installation. All approved well construction shall use department-approved increased well construction standards and operational standards to ensure the protection of public health and welfare, and to minimize the potential movement of contaminants in the groundwater within the protected water source area.

d. *Boundaries.* When monitoring results or an investigation conducted by the department, the IAAAP, or an agent designated by either party indicates the monitored contaminant concentrations or the monitored contaminant boundaries have significantly changed, the department may increase or decrease the boundaries of the protected water source area to maintain the separation distance to the monitored contamination. Any changes in the contaminant boundaries will be published by the department and a notice sent to the IAAAP, the Des Moines County and Lee County health departments, and the affected landowners.

e. *Map of protected water source.* The department shall maintain a map of the protected water source area.

(1) The following described area within Des Moines County and Lee County is defined as a protected water source.

- Des Moines County, Union Township
  - East one-half of section 34 in Township 69 North, Range 3 West
  - All areas of section 35 in Township 69 North, Range 3 West
  - West one-half of section 36 in Township 69 North, Range 3 West
- Des Moines County, Green Bay Township
  - Northeast quarter section 3 in Township 68 North, Range 3 West
  - All areas of section 2 in Township 68 North, Range 3 West
  - West one-half of section 1, Township 68 North, Range 3 West
- Lee County, Green Bay Township
  - All areas of section 2 in Township 68 North, Range 3 West
  - All areas of section 1 in Township 68 North, Range 3 West

(2) Map of the described protected water source area in Des Moines and Lee Counties.



2/28/2024 Version

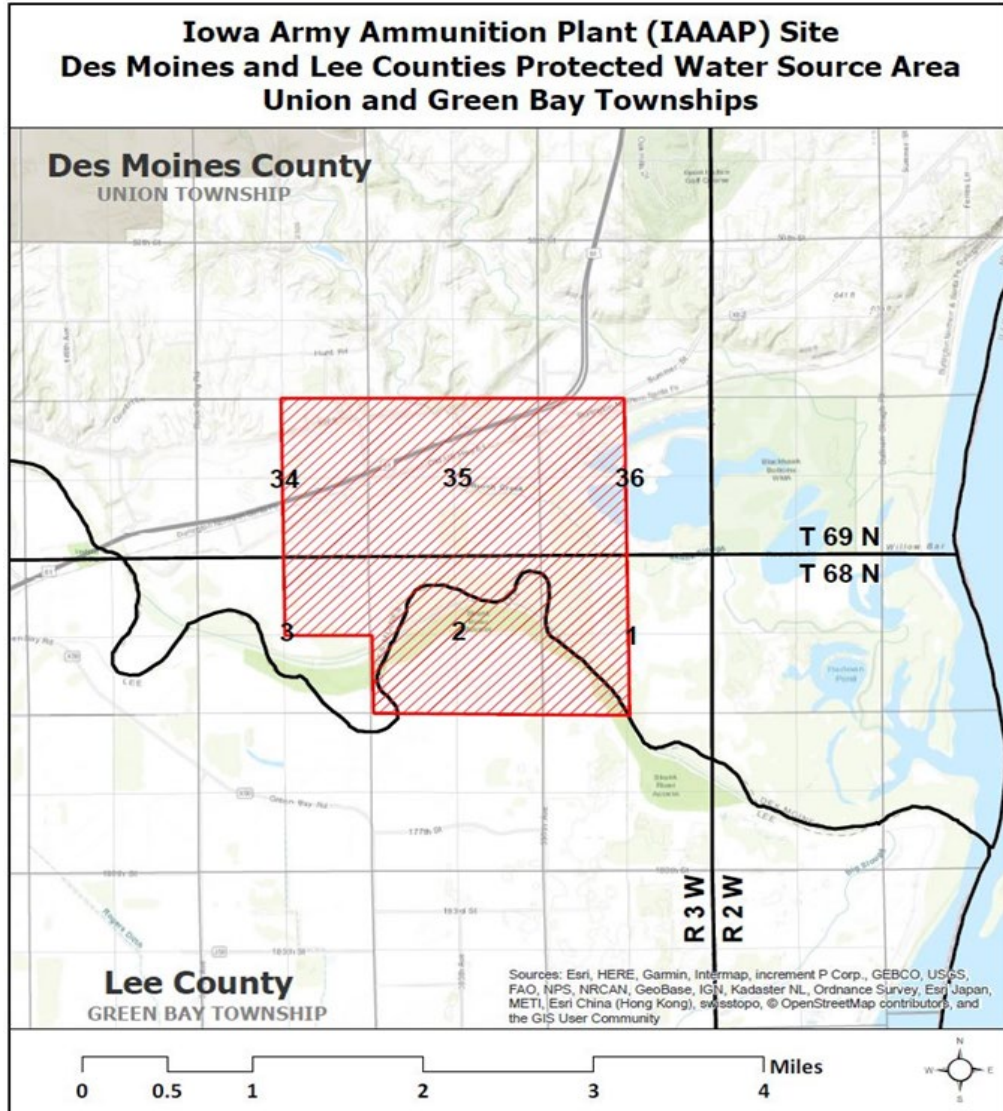

NOTE: When protected sources are designated they will be listed as part of this rule.

This rule is intended to implement Iowa Code sections 455B.262, 455B.264 through 455B.274 and 455B.278.

[ARC 2053C, IAB 7/8/15, effective 8/12/15; ARC 4426C, IAB 5/8/19, effective 6/12/19]

[Filed 11/1/85, Notice 7/31/85—published 11/20/85, effective 12/25/85]

[Filed emergency 11/14/86—published 12/3/86, effective 12/3/86]

[Filed 9/20/96, Notice 7/17/96—published 10/9/96, effective 11/13/96]

[Filed 5/17/06, Notice 3/15/06—published 6/7/06, effective 7/12/06]

[Filed ARC 2053C (Notice ARC 1914C, IAB 3/18/15), IAB 7/8/15, effective 8/12/15]

[Filed ARC 4426C (Notice ARC 4277C, IAB 2/13/19), IAB 5/8/19, effective 6/12/19]